

Enter your account information into the general tab.

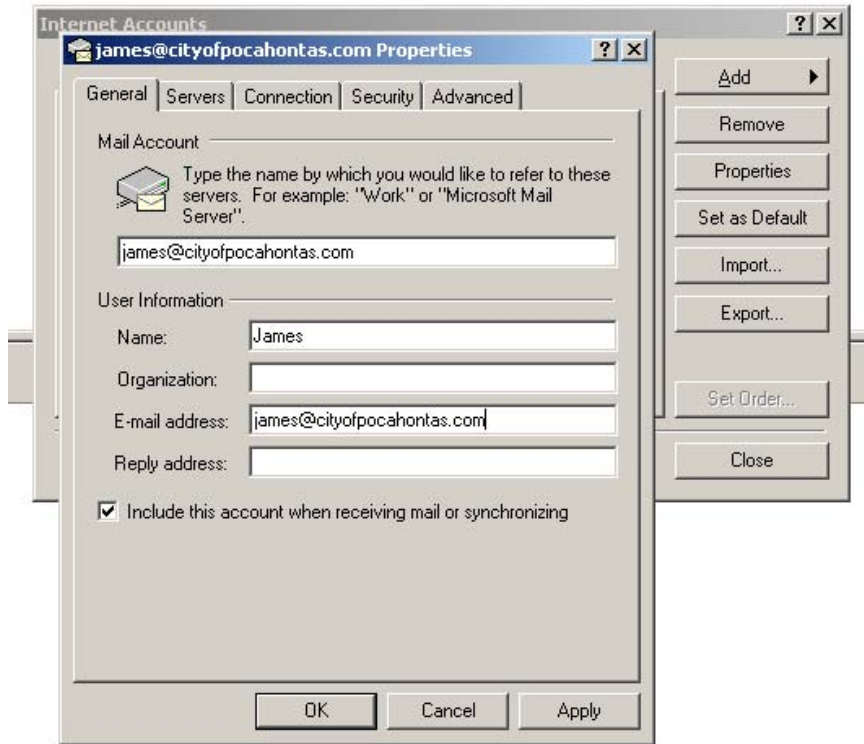

Enter the server information (pop & SMTP) info in to the server tab.

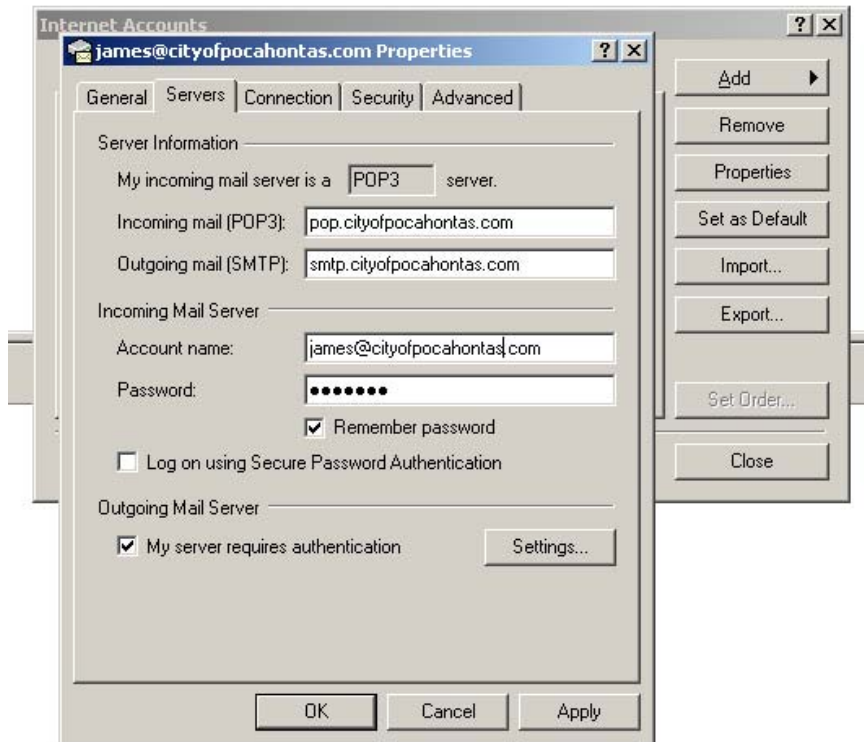

Check the box "My server requires authentication" and click settings

In The settings box check the box "use same settings as my incoming mail server"

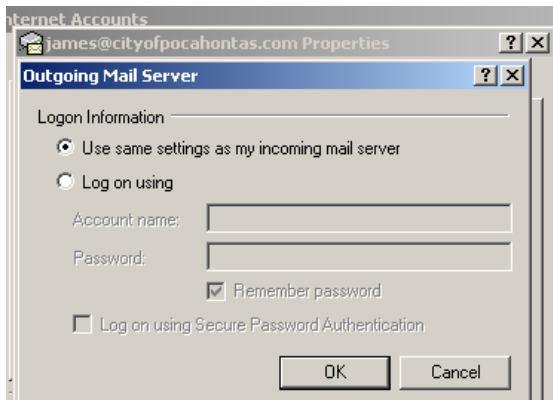

In most cases this last step is not necessary. The outgoing port can be left to port 25. If you have problems sending mail then change this port to 587 as shown below.

